





PROJECT

111 LOCKWOOD PLACE
 Est. 2004

CALDWELL • CLINE
 ARCHITECTS • DESIGNERS

1111 S. 17TH AVENUE, SUITE 100 - DENVER, CO 80202
 TEL: 303.733.1111 FAX: 303.733.1111

This study is the property of Caldwell - The Architects & Designers, Inc. and may not be used or reproduced without the written consent of Caldwell - The Architects & Designers, Inc.
 PLEASE NOTE: Caldwell - The Architects & Designers, Inc. is not responsible for any structure constructed from this plan, it is the responsibility of the contractor to verify the existing before beginning construction.
 1) Contractor must verify all DIMENSIONS prior to proceeding with construction.
 2) Contractor must comply with all LOCAL, STATE AND FEDERAL codes for codes for codes for codes.
 3) This plan is for informational purposes only and does not constitute a contract.
 All notices or modifications to the plan must be written and signed by Caldwell - The Architects & Designers, Inc. prior to proceeding with work.
 © Copyright Caldwell - The Architects & Designers, Inc.

DATE	PROJECT NUMBER
2006	111
DRAWN BY	REVISIONS
C.C.	
CHECKED BY	
	111

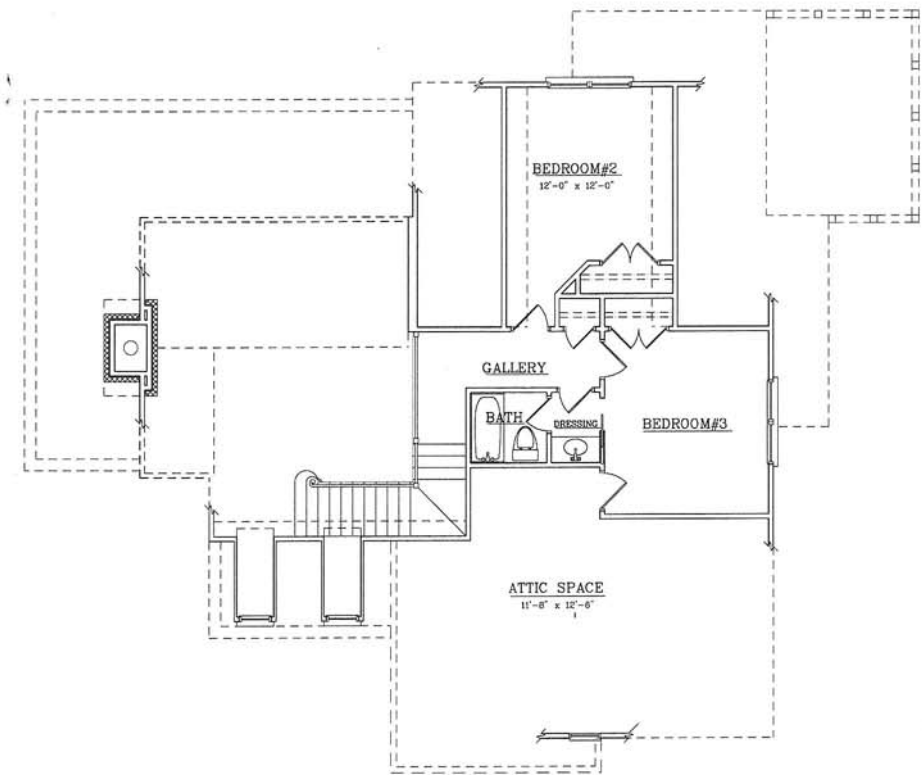

PROJECT

111 LOCKWOOD PLACE

Est. 2004

CALDWELL • CLINE
ARCHITECTS • DESIGNERS

217 SOUTH STANLEY ST. SUITE 100, ALBANY, GA 31706
PHONE: 478-266-2882 FAX: 478-266-2377

We warrant to the extent of our design - Our architect
is not responsible for construction methods or
materials used in the work. It is the responsibility of the contractor
to provide the necessary information and to obtain all necessary
permits and approvals.

PLEASE NOTE: Client - This contract is valid for the design
services only. It is not valid for construction services.
In particular, the client is responsible for obtaining
all necessary permits and approvals.

1) Contractor must comply with ALL LOCAL, REGIONAL, STATE
AND FEDERAL CODES AND REGULATIONS.
It is the client's responsibility to obtain all necessary
permits and approvals.

2) These drawings are not intended to be used for
construction without the architect's approval.

All notices or modifications to the plan must be in writing and
signed by the client. The architect is not responsible for
any errors or omissions in the plan.

© Copyright Caldwell - Cline Architects & Designers, Inc.

DATE	PROJECT NUMBER
2006	111
DRAWN BY	DESIGNED BY
C.C.	
CHECKED BY	DATE
	111

11/20/06 11:32 AM C:\Users\jclark\Documents\111 Lockwood Place\111 Lockwood Place.dwg